

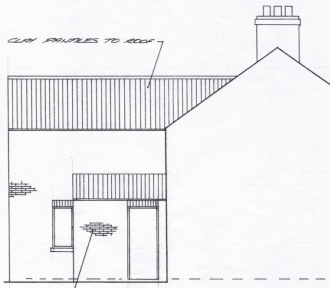

PROPOSED NORTH ELEVATION

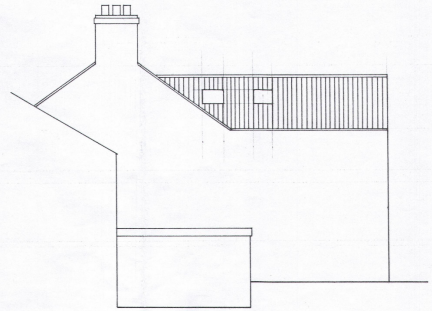

PROPOSED WEST ELEVATION / SECTION



PROPOSED EAST ELEVATION / SECTION

CLAY FINISHES TO ROOF
 ALL NEW WINDOWS & DOORS TO ARE WORK LINE

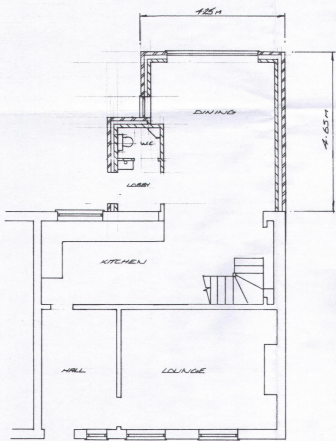

PROPOSED GROUND FLOOR LAYOUT

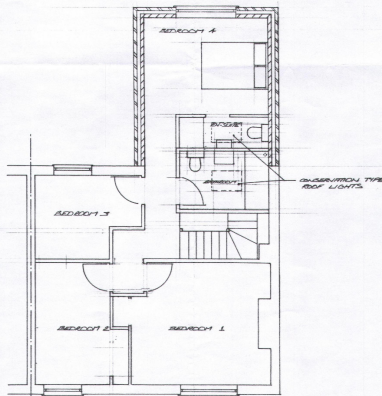

PROPOSED FIRST FLOOR LAYOUT

THIS DRAWING AND ALL INFORMATION CONTAINED HEREIN IS THE PROPERTY OF PETE MIDGLEY DESIGN AND IS TO BE USED ONLY FOR THE PROJECT AND SITE SPECIFICALLY IDENTIFIED HEREIN. IT IS NOT TO BE REPRODUCED, COPIED, OR TRANSMITTED IN ANY FORM OR BY ANY MEANS, ELECTRONIC OR MECHANICAL, INCLUDING PHOTOCOPYING, RECORDING, OR BY ANY INFORMATION STORAGE AND RETRIEVAL SYSTEM, WITHOUT THE WRITTEN PERMISSION OF PETE MIDGLEY DESIGN.

RYEDALE DM
 07 JUN 2017
 DEVELOPMENT
 MANAGEMENT

Pete Midgley Design
 VIEWLEY HILL, 15 WEST STREET, SWINTON MALTON, YO17 8SP
 Tel: 01553 695068 Mob: 0794145927
 info@petemidgleydesign.co.uk

Title: PROPOSED ELEVATIONS AND FLOOR PLAN NEW TWO STOREY EXTENSION BOX TREE COTTAGE, SHERIFF HUTTON			
Scale: 1:50	Date: MAY 2017	Drawn: PM	Drawing number: LA201705-2